

COMMUNITY GATHERING PAVILION

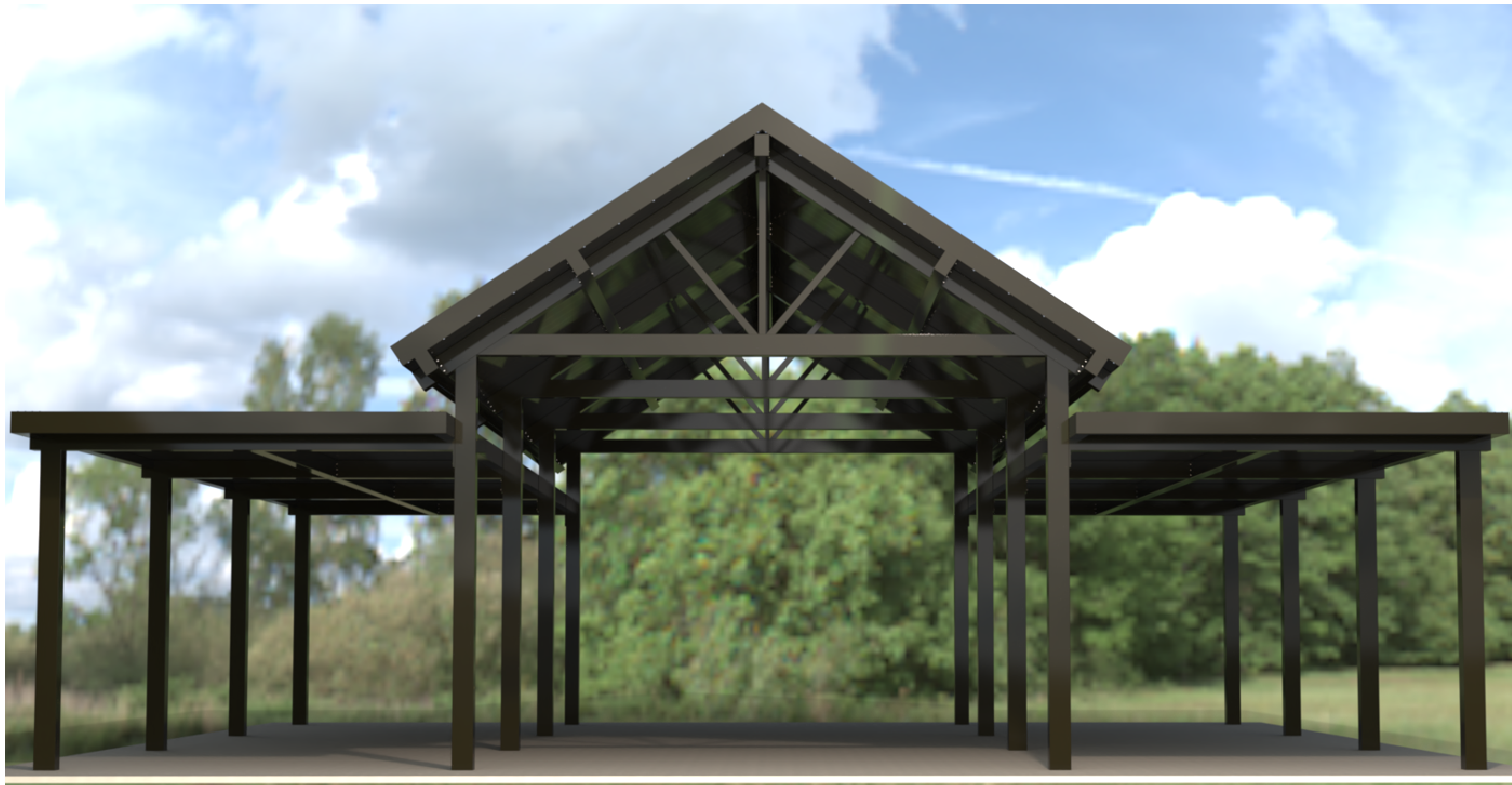

1000 Loudermilk Drive, Building 400, Marietta, GA 30060
Phone: (470) 870-7733

This document is property of Mitchell Metals, LLC. Modifications to this document are prohibited prior written consent from Mitchell Metals, LLC.

STAMP:

STYLE:
COMMUNITY GATHERING PAVILION

COMMUNITY GATHERING PAVILION

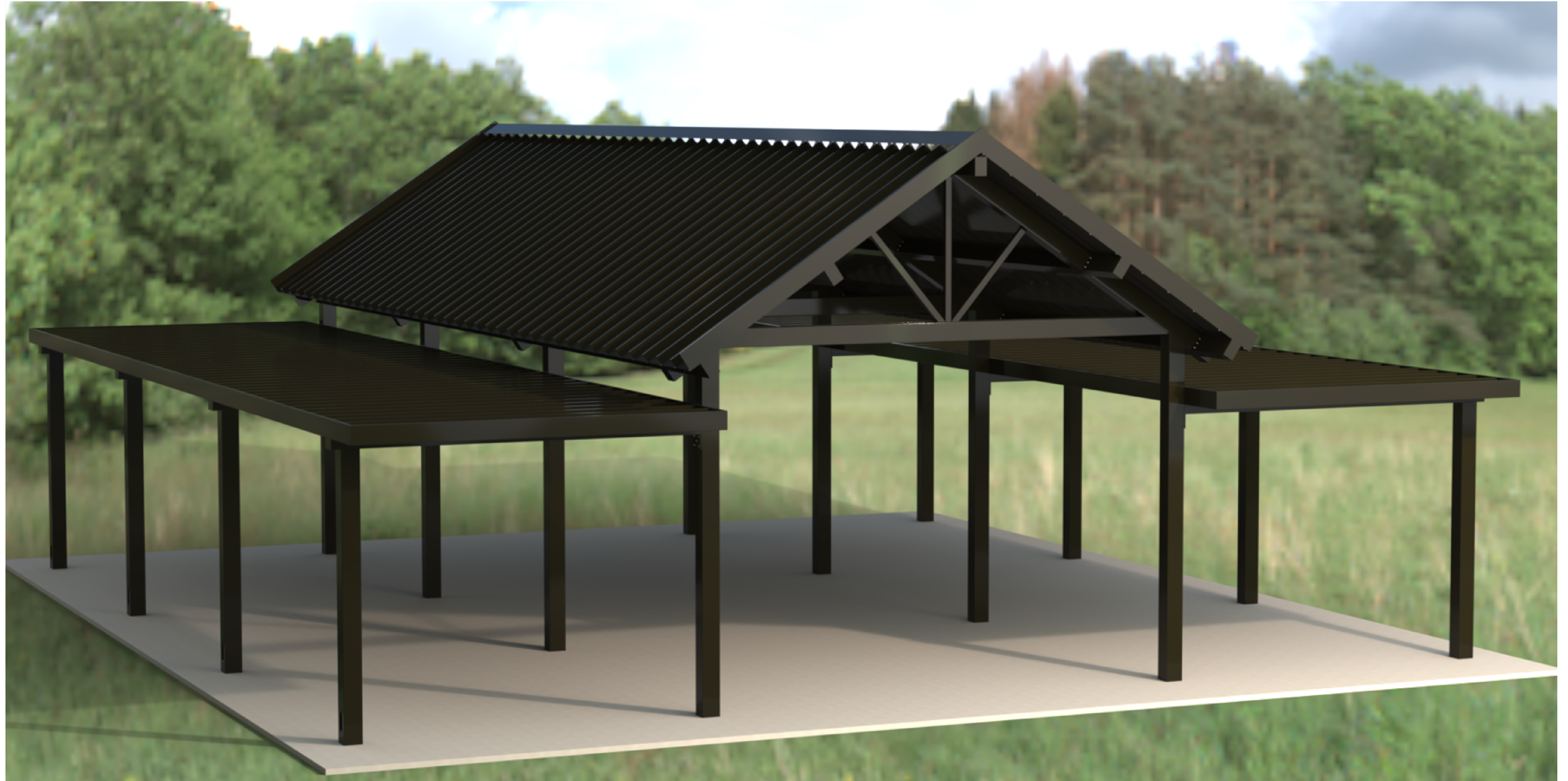

1000 Loudermilk Drive, Building 400, Marietta, GA 30060
Phone: (470) 870-7733

This document is property of Mitchell Metals, LLC. Modifications to this document are prohibited prior written consent from Mitchell Metals, LLC.

STAMP:

STYLE:
COMMUNITY GATHERING PAVILION



1000 Loudermilk Drive, Building 400, Marietta, GA 30060
 Phone: (470) 870-7733

This document is property of Mitchell Metals, LLC. Modifications to this document are prohibited prior written consent from Mitchell Metals, LLC.

ITEM NO.	PART NUMBER	DESCRIPTION
1		6 x 6 x .150 Tube
2		6X6 Beam
3		2 x 2 x.250 Square Tube
4		6 Inch End Cap
5		4X6 GUTTER
6		Welded Beam Plate (6x8x.5in)
7		4x6 Beam
8		4 End Cap
9		3 x 12 x 0.032 Roll Formed Flat Pan
10		Ridge Cap Flashing .040 Thickness
11		6 False Fascia
12	6"x6" DEFLECTOR PLATE	

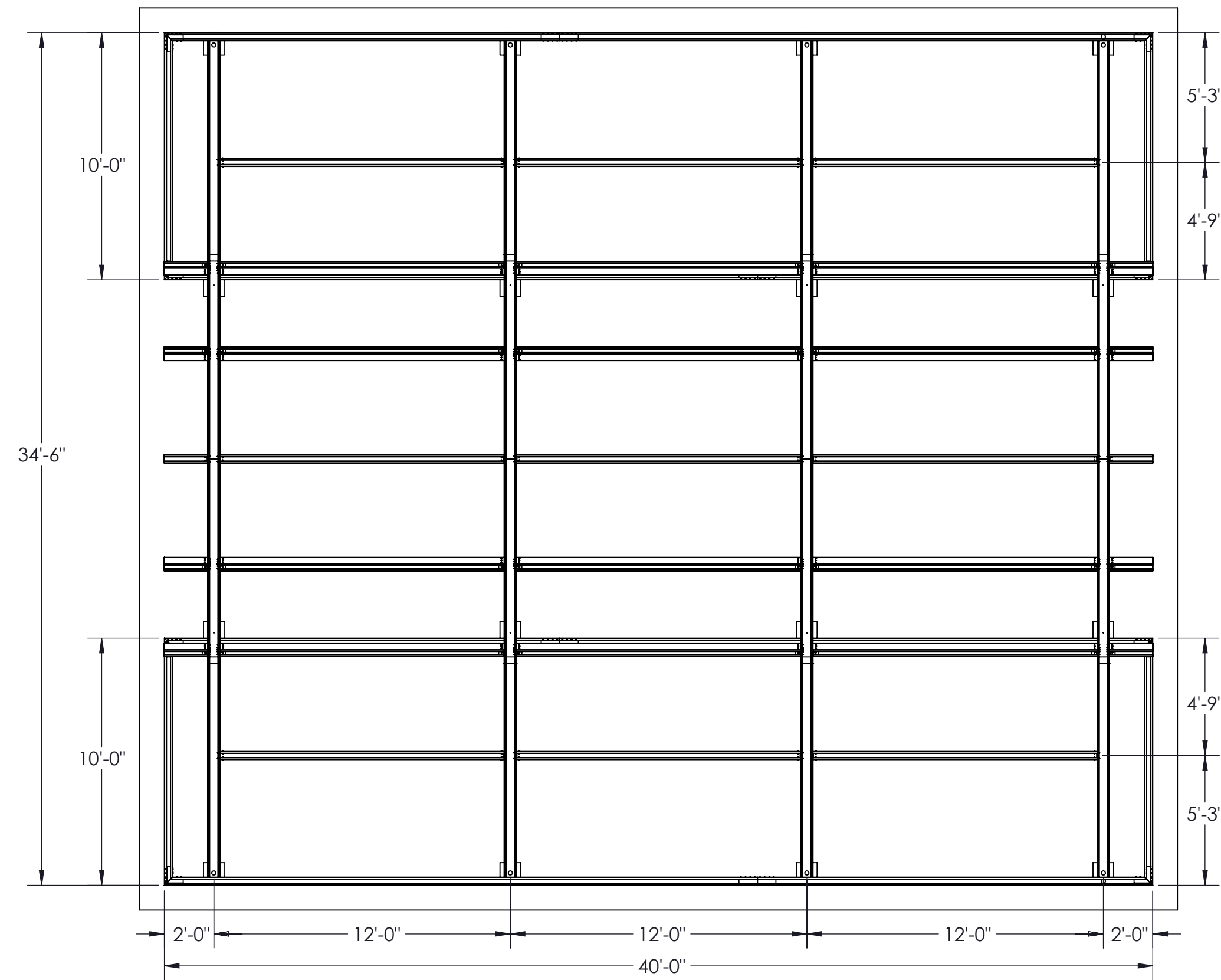

**TOP VIEW - NO DECKING
FRAMING AND GUTTER LAYOUT**

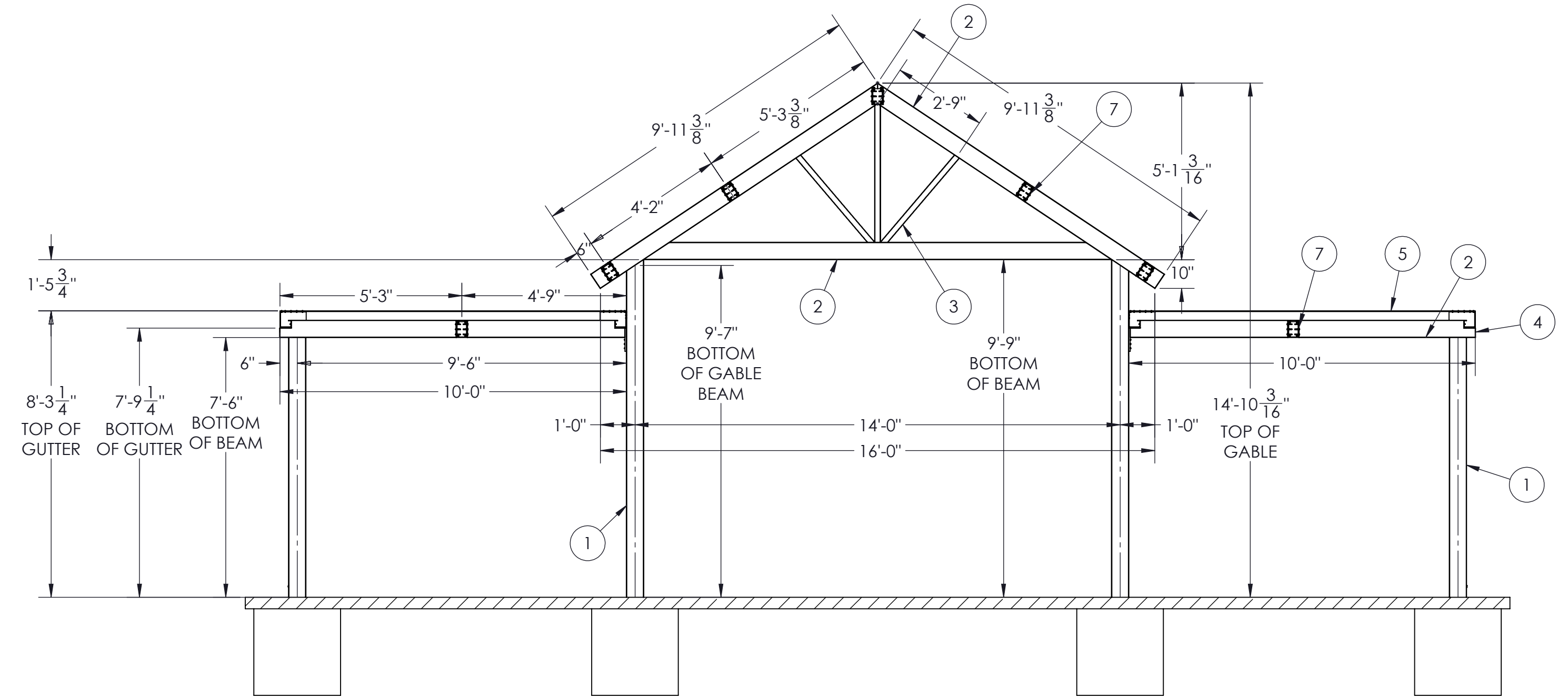

SECTION A-A
 SCALE 1 : 35
SECTION VIEW - NO DECKING

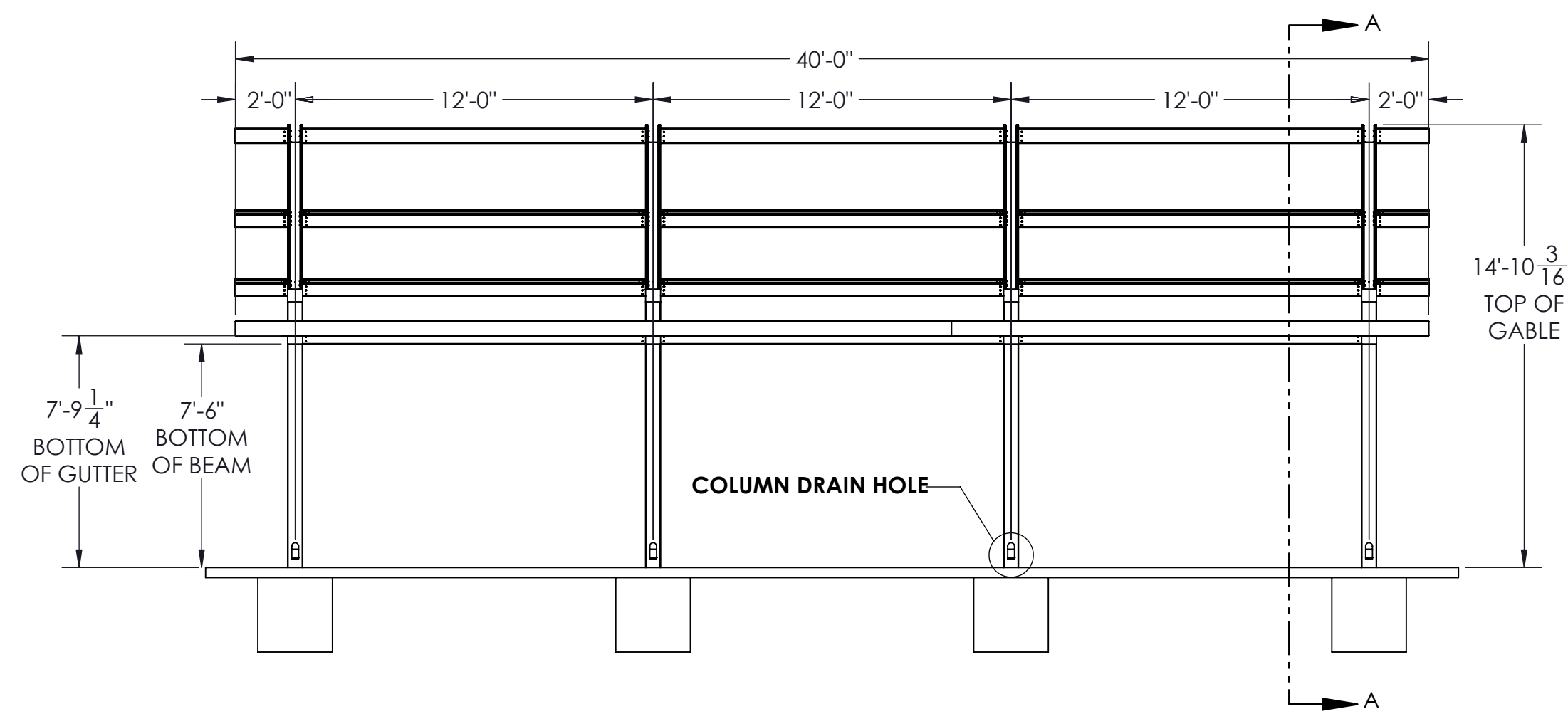

ELEVATION VIEW - NO DECKING

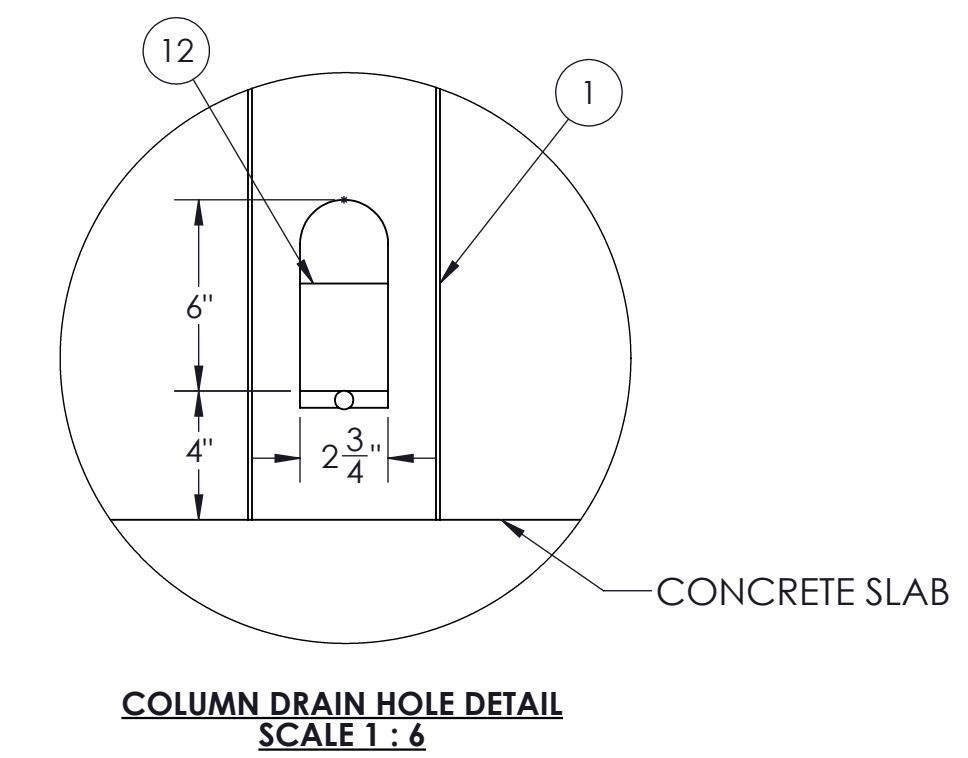

**COLUMN DRAIN HOLE DETAIL
SCALE 1 : 6**

STAMP:

STYLE:
COMMUNITY GATHERING PAVILION



1000 Loudermilk Drive, Building 400, Marietta, GA 30060
Phone: (470) 870-7733

This document is property of Mitchell Metals, LLC. Modifications to this document are prohibited prior written consent from Mitchell Metals, LLC.

View before Footing and Blockout Installation



Ver antes de instalar la zapata de concreto

GENERAL NOTES:

- * See foundation details page for concrete foundation design based on project location desing criteria.
- * Minimum footing size is based on 1500 PSF soil condition.
- * Adhere to all local building codes, including layout, foundation design and depth (i.e. frost line depth)
- * Canopy designs comply with USPS Developers and Builders Guide.
- * Any canopy lighting required is provided by others and may require additional canopy framing to support.
- * Reference 2010 ADA Standards for Accessible Design for concrete pad design.
- * Reference Mitchell Metals CBU Canopy Cover Specifications - Section 105500 - Postal Specialities
- * DESIGN CRITERIA: IBC 2018, ASCE 7-16, ADM 2015, Exposure Category = B, Risk Category = II, Live Load = 20 PSF
 - * Wind = 115mph (max), Ground Snow Load = 30psf (max) - 6"x6"x0.150" Columns, 6"x6"x0.130" Beams, 4"x6"x0.125" Lineal Beams
 - * Wind = 140mph (max), Ground Snow Load = 5psf (max) - 6"x6"x0.150" Columns, 6"x6"x0.130" Beams, 4"x6"x0.125" Lineal Beams

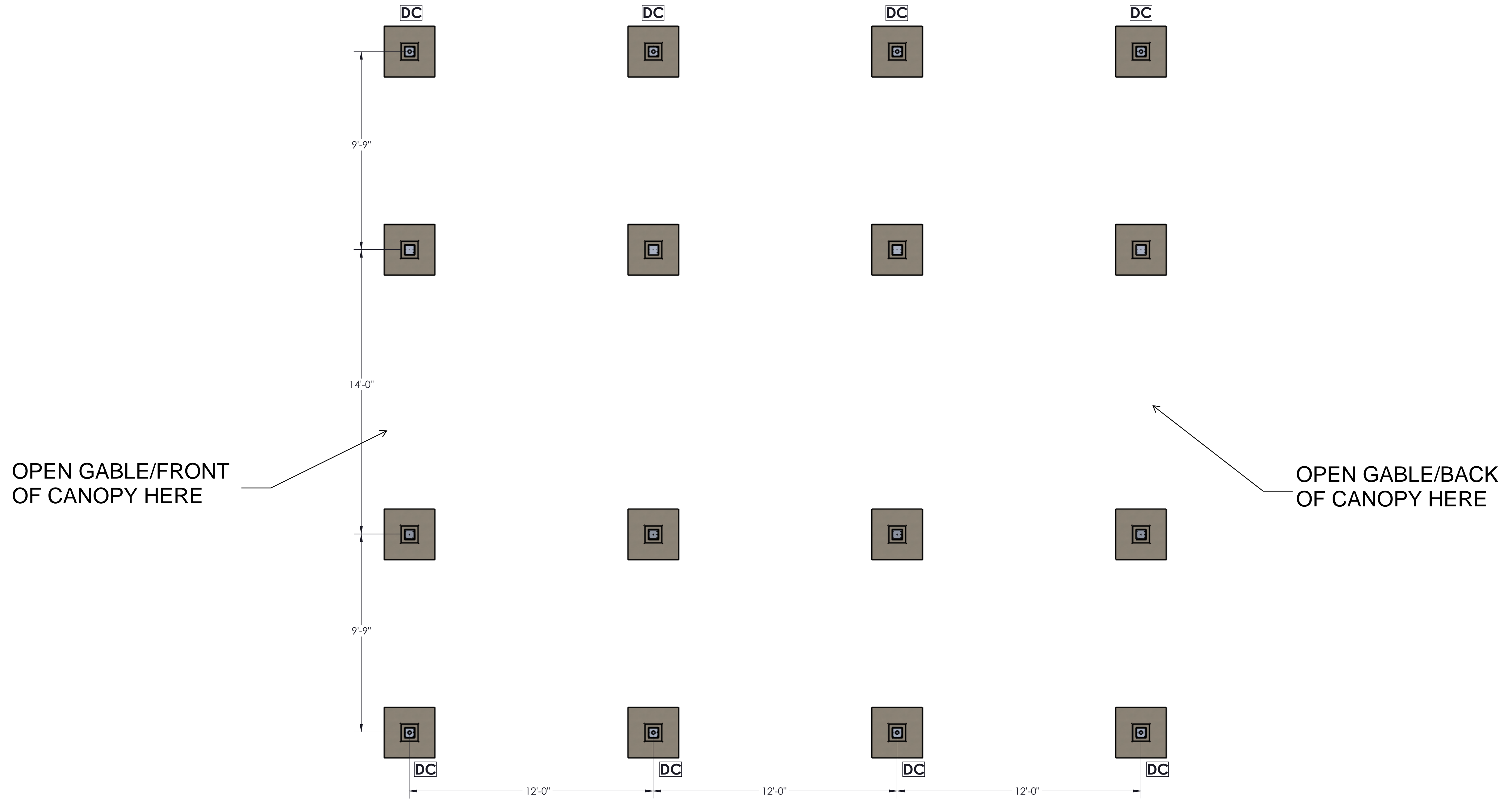

**TOP VIEW
FOOTING LAYOUT**

STAMP:

STYLE:

COMMUNITY GATHERING PAVILION